

Enjoy Niue!

We hope you enjoy your visit here to Niue, especially our vibrant culture, amazing food, crystal clear and warm sea water, the amazing cave system, our untouched natural beauty, the warm sunny weather, but most importantly the friendly local population.

Please help Niue Police keep Niue safe and secure for all who live and visit here.

Kia monuina!



Niue Police

Fonuakula
Alofi, South
Niue

Phone: +683 4333
E-mail: police@gov.nu

Niue Road Rules





Welcome to Niue

Fakaalofa lahi atu and welcome to Niue. We hope you have an enjoyable visit to the Rock of Polynesia. This guide is designed to inform our visitors of basic rules of the road in Niue that may differ from your home countries.

Driver's Licensing

All drivers in Niue are required to have a Niue Driver's License. Your overseas driver's license can be converted to a Niue Driver's License at the Niue Police Department.

What to expect when getting your Niue Driver's License:

- You will need to provide a copy of your overseas driver's license,
- You will complete a written driver's license application form,
- Your photo will be taken,
- There is a fee of \$22.50,
- Your license will be valid for 1 year from the date of issue.

Speed Limits

Niue's basic speed limit laws are as follows:

- 20 km/h within 50 metres of schools,
- 20 km/h in congested areas,
- 40 km/h in villages,
- 60 km/h outside villages.

Although the speed limit is 40 km/h in villages, be mindful of children playing around the village greens. The roads in many of our villages are quite narrow and may require slower speeds.

Give Way

In Niue, you always give way to the right. That includes when making turns at intersections. For example, if you are turning left at an intersection and a vehicle coming from the opposite direction has indicated to turn right, you must give way.

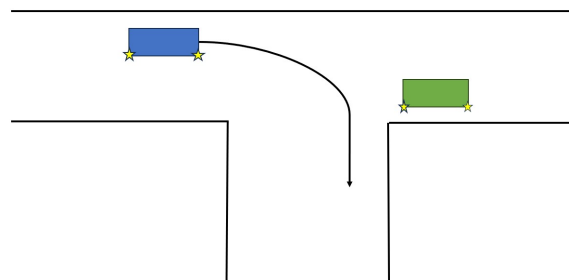

Infringements

Most traffic offences in Niue are infringements and not criminal offences. It is the driver's responsibility to ensure the vehicle they are driving has a current warrant of fitness and that all passengers of the vehicle are riding safely.

If you are issued an infringement notice, you will have the option of paying the infringement fee, request a mitigating hearing, or contest the infringement within 15 days. If you choose a mitigating or contested hearing, you will be required to attend court in Niue.

These are the most common infringement fees:

- No valid Niue Driver's License \$150,
- Speeding ranges from \$75—\$300 depending on the speed
- Dangerous riding on vehicle \$125
- No current warrant of fitness \$50
- Fail to give way \$75

